GRIFFITH HILL LIFESTYLE ESTATE
by LINCOLN PLACE

# The ROWE

2 2 1 1

FROM $450,000

Step into the Rowe, where you'll find the epitome of low-maintenance living. This modern home showcases a spacious and open-plan living design, seamlessly connecting the contemporary kitchen to a dining room and a cozy family lounge room. The two bedrooms are thoughtfully equipped with built-in robes, while a stylish family bathroom and a separate ensuite add convenience to this well-crafted home. Completing this delightful package is a carport with ample space for one car, providing secure parking and ease of access. Embrace the abundant comforts of modern living with the Rowe - your ideal sanctuary awaits.

*Artist's impression only

For more information please contact:

0418 277 007 joepelle@lincolnplace.com.au

# GRIFFITH HILL LIFESTYLE ESTATE
by LINCOLN PLACE

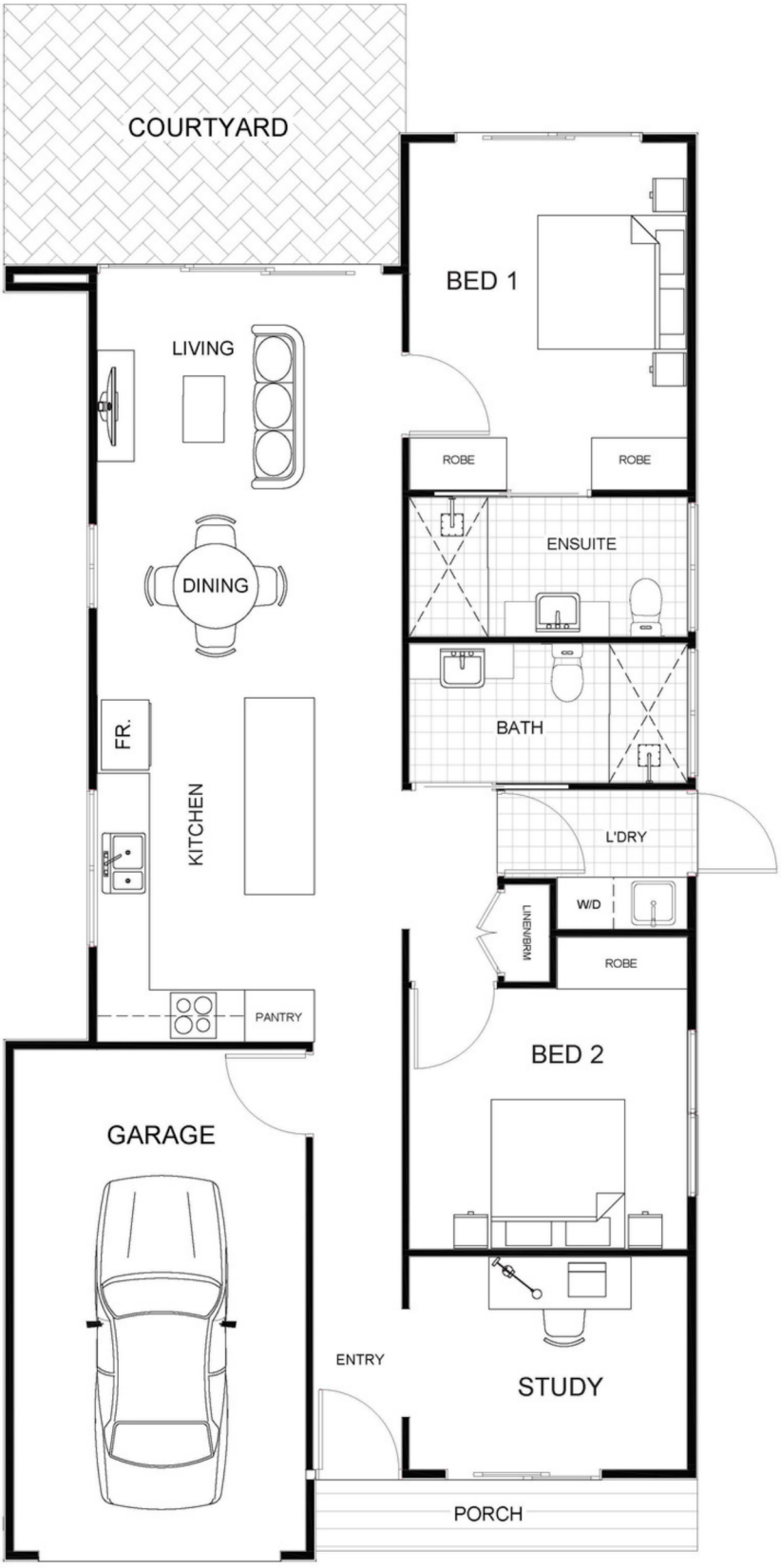


For more information please contact:

0418 277 007 joepelle@lincolnplace.com.au